

# 大都会

达闻西乐队  
人间姓名

♩ = 120

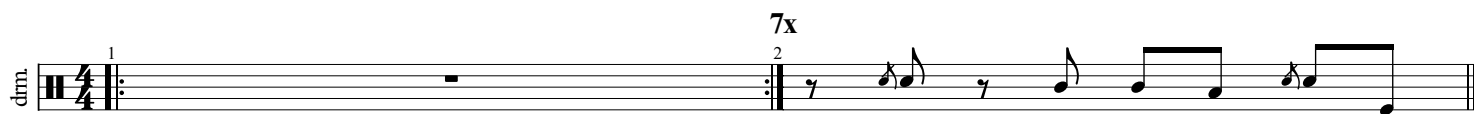

## 前奏

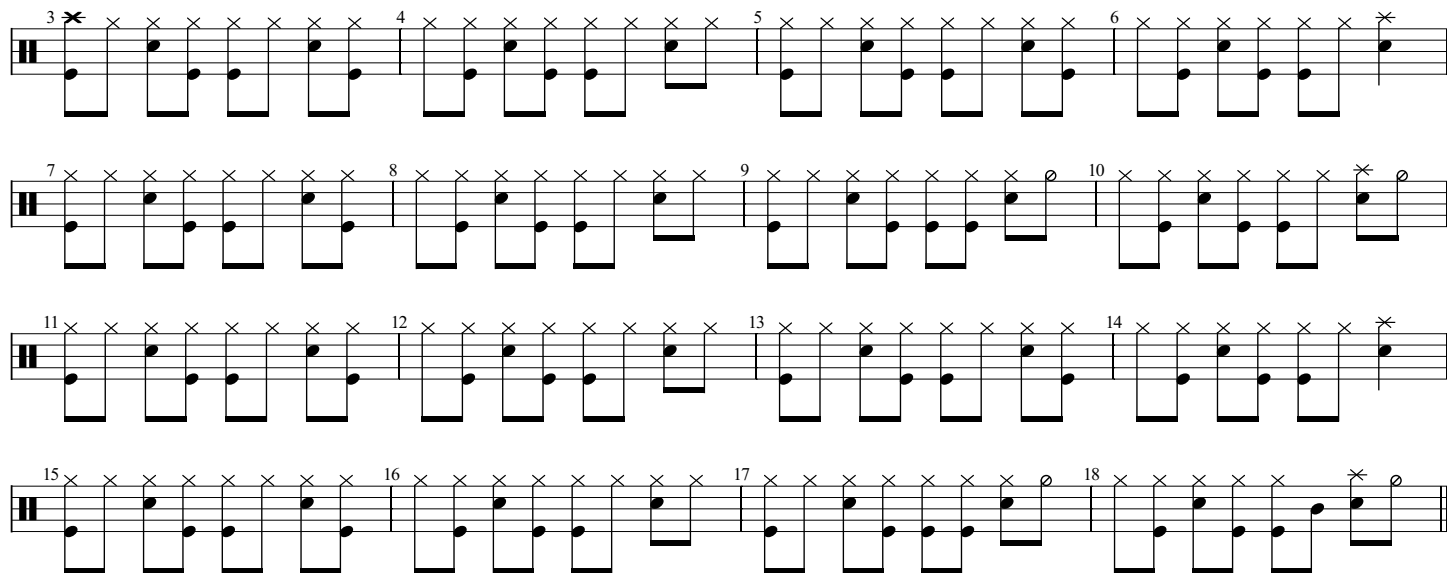

## A 主歌

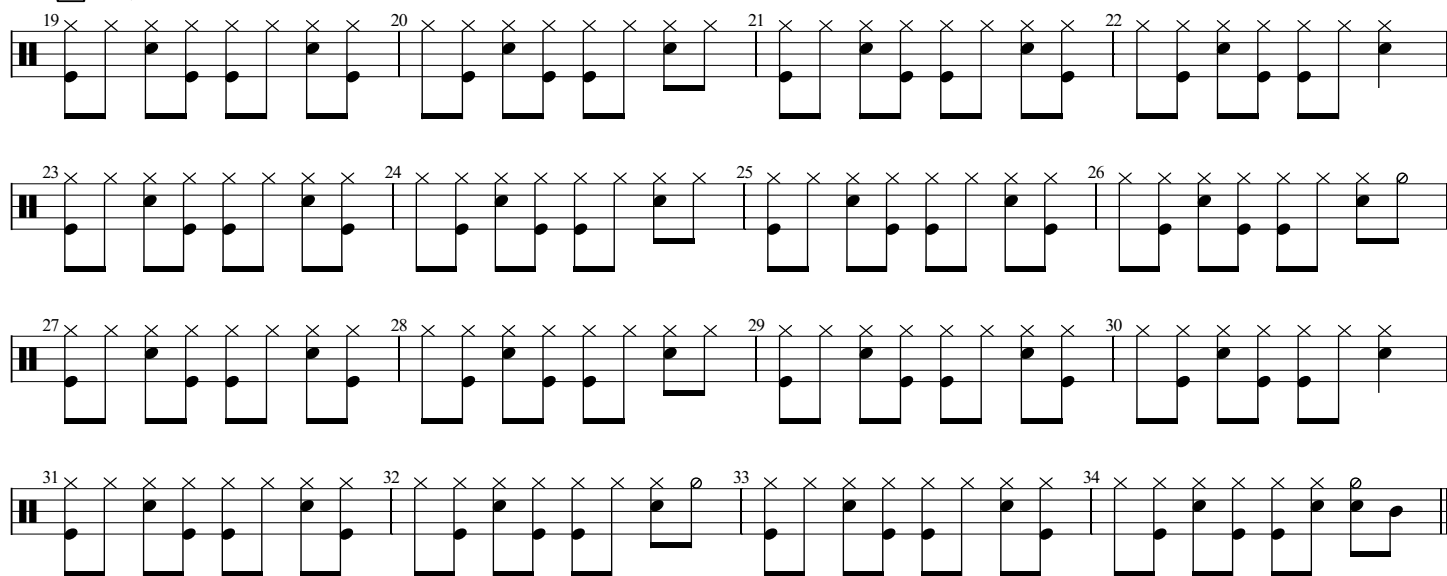

## A 副歌

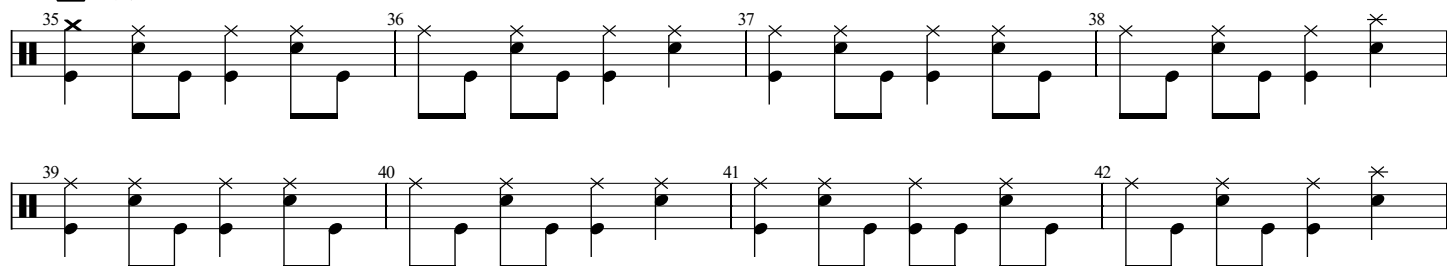

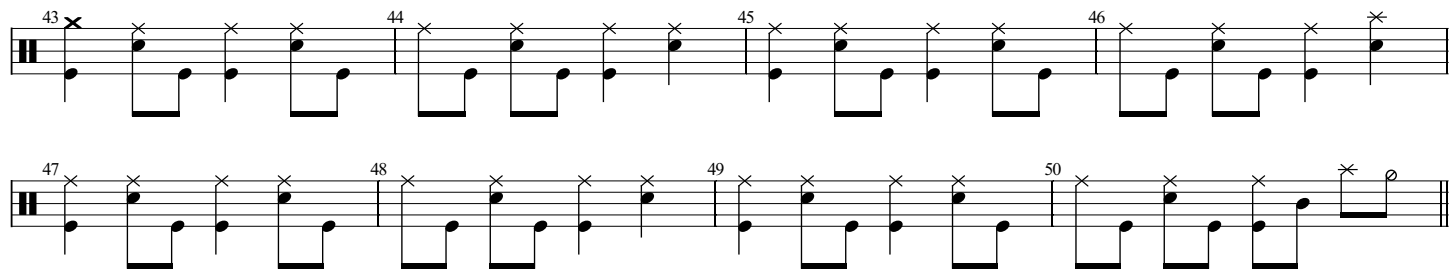

**A** 间奏

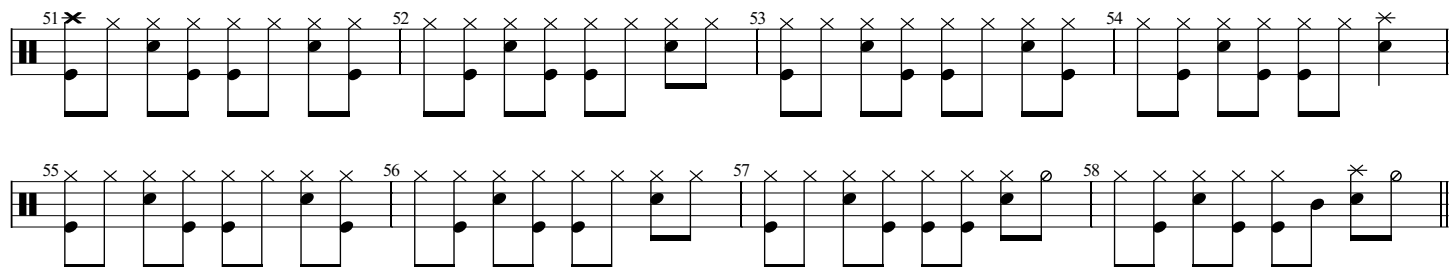

**B** 主歌

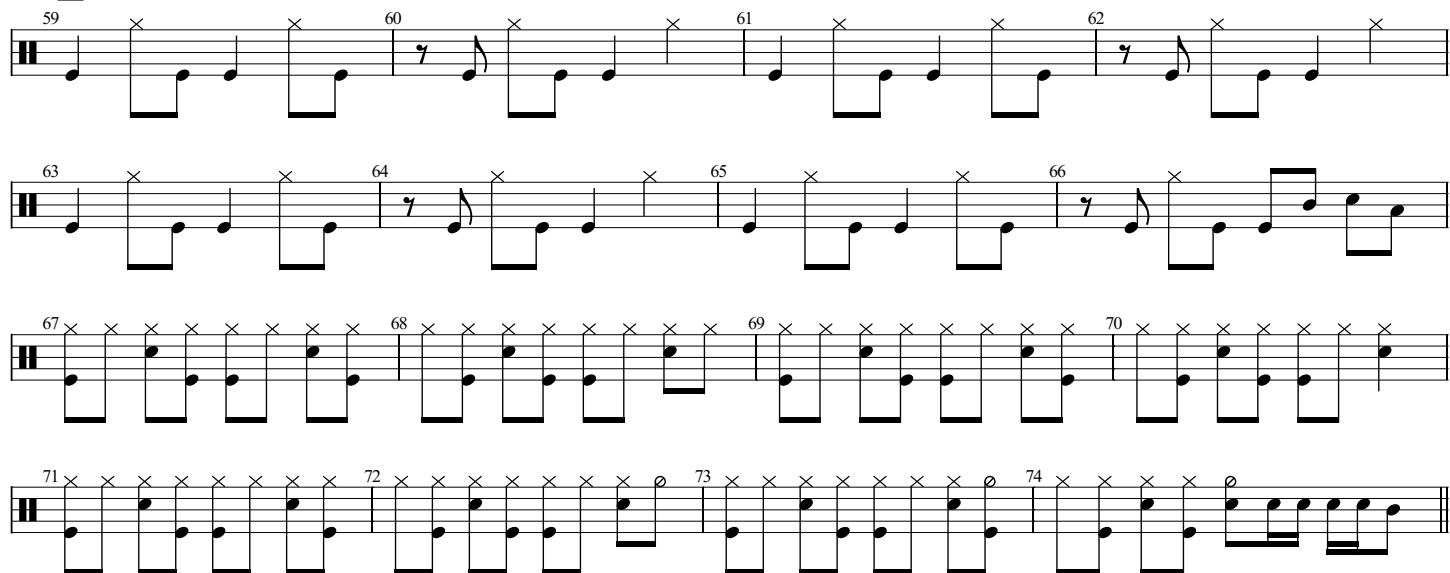

**B** 主歌

尾奏

The main musical score for the '尾奏' (Coda) section, spanning measures 91 to 110. The notation is written on a single staff with a key signature of one sharp (F#). The melody consists of eighth and quarter notes, often beamed together. Measures 91-94 show a steady eighth-note pattern. Measures 95-98 continue this pattern with some variations. Measures 99-102 show a similar pattern. Measures 103-106 show a more complex pattern with some rests. Measures 107-110 show a final sequence of notes, ending with a double bar line and a repeat sign.
