

Happy Happy Party!

Poppin' Party

From Poppin' Party 5th Single 「キラキラだとか夢だとか～ Sing Girls～」

作詞：中村 航

作曲：藤永龍太郎(Elements Garden)

Tabbed by 塞兰Sir

♩ = 140

Intro-I

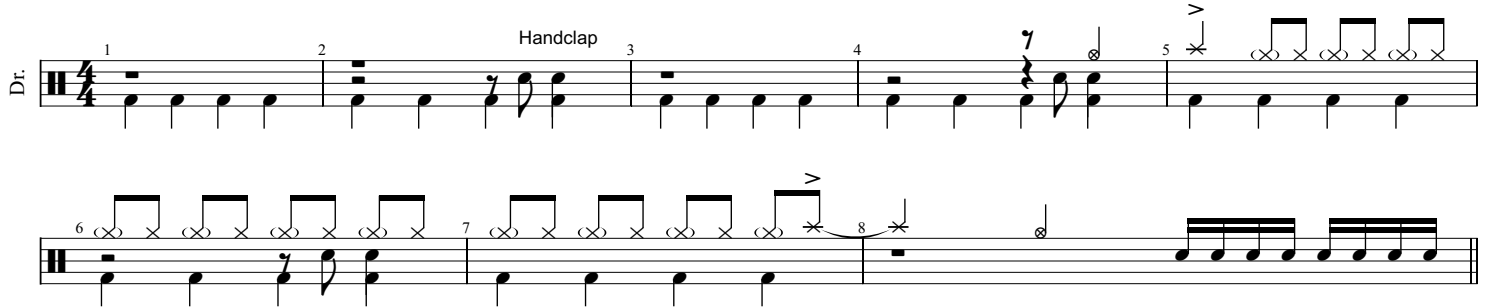
Dr. 

Intro-II

31 32 **B**

34 35 36 37

38 39 40

41 42

C 43 44 45

46 47 48

49 50 51

52 53 54

55 56 57

D 58 59 60

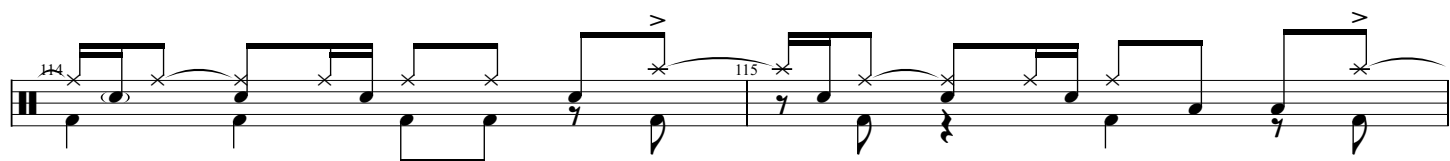
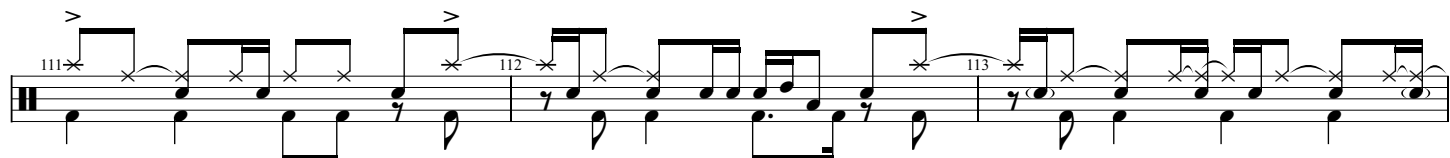
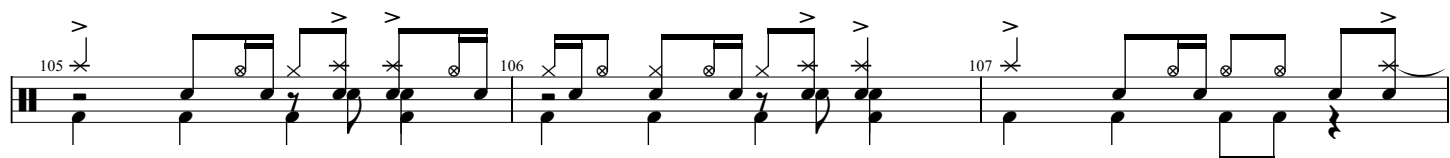
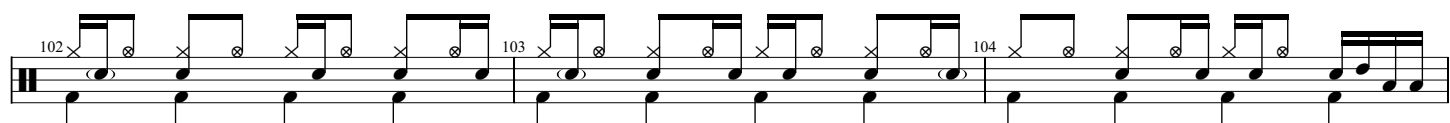
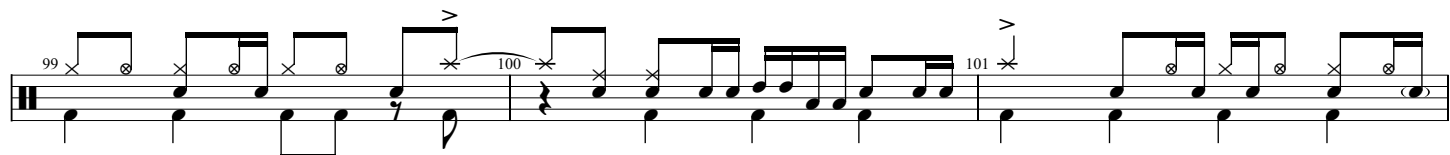
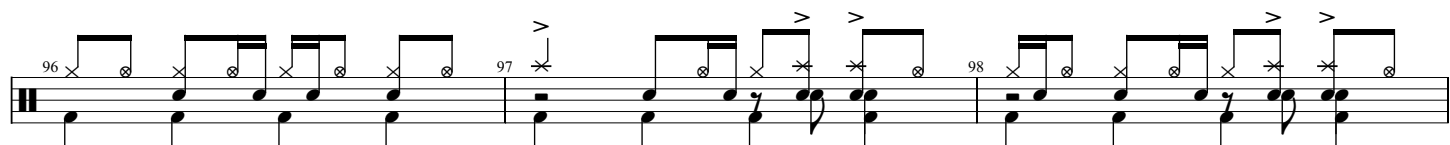
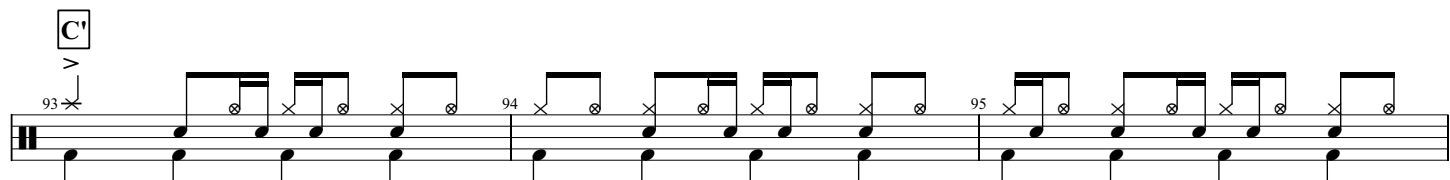
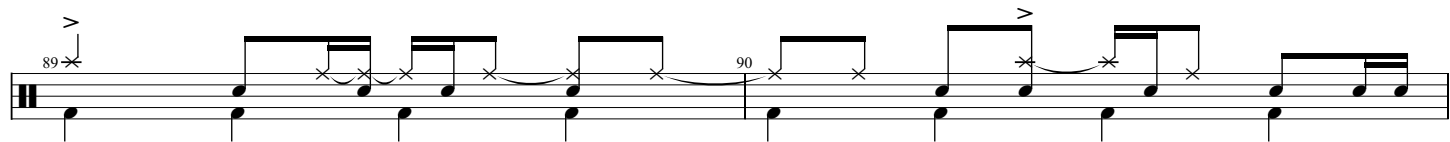

G

116 117 118 119 120 121 122 123 124

H

125 126 127 128 129 130 131 132 133

I

134 135 136 137 138 139 140 141 142 143
