

紅月-アカツキ-

BABYMETAL
BABYMETAL

Words by NAKAMETAL, TSUBOMETAL
Music by TSUBOMETAL
Tabbed by HYDEMETAL

♩ = 170

Intro.

Drs.

A

B

mf

C

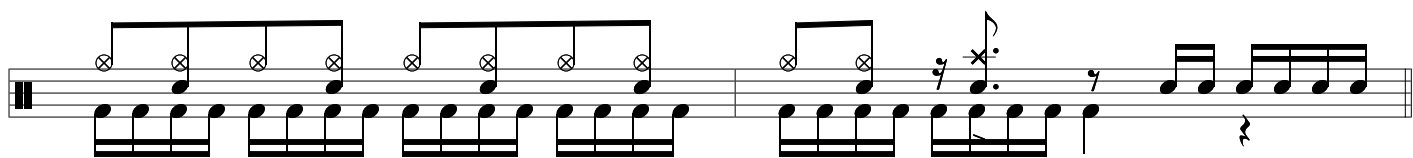

D

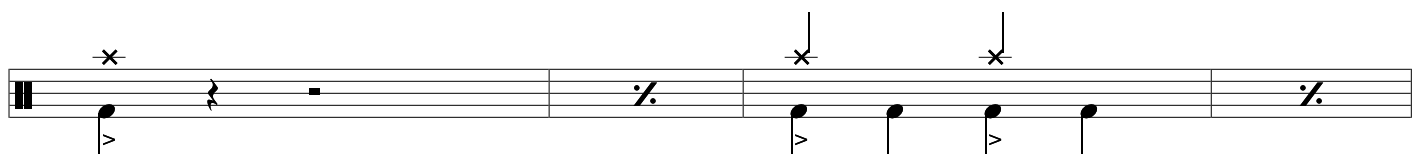
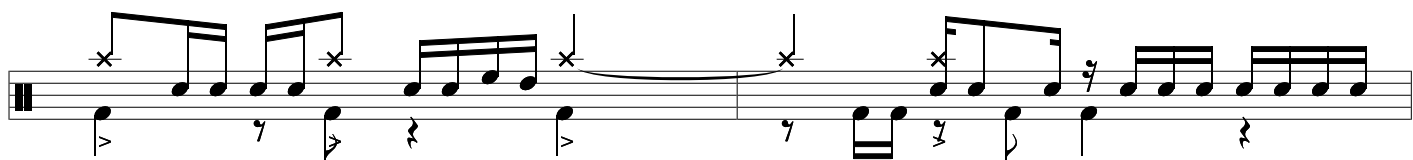
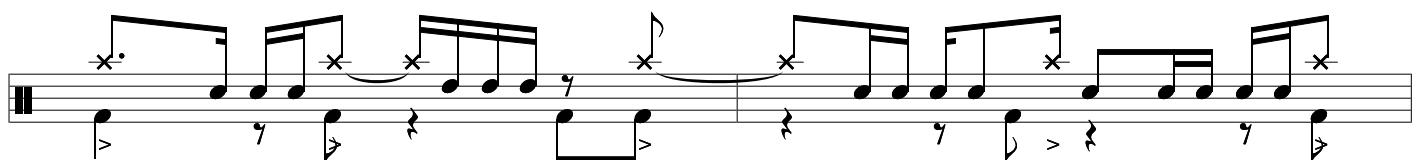
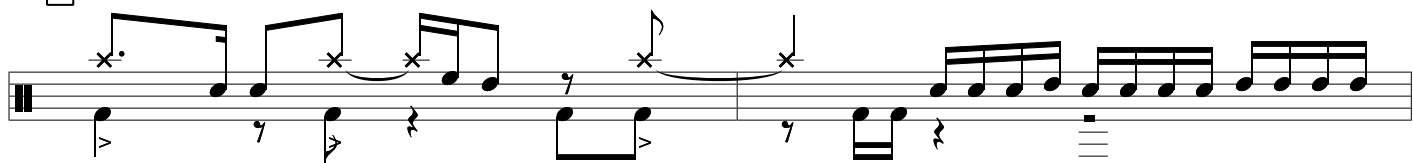

mf

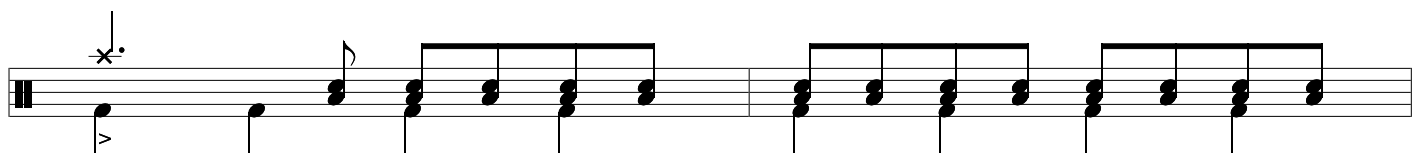

pp mf p mf p mf mp mf mp mf

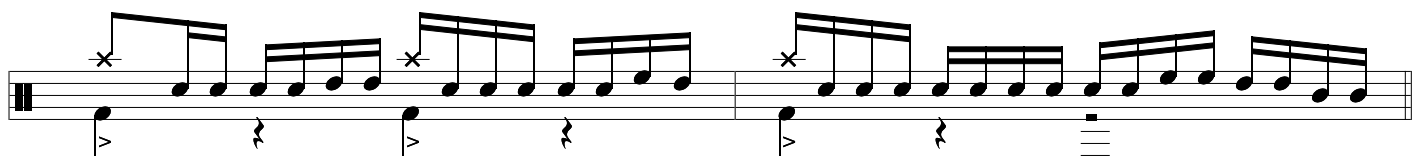

E

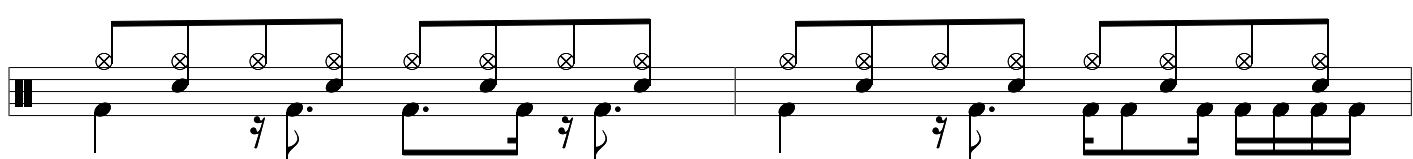
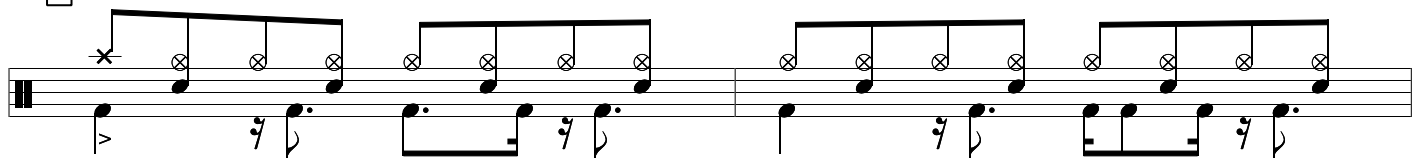

F

This section contains five systems of musical notation. Each system consists of a guitar staff (top) and a bass staff (bottom). The guitar staff features a series of 'x' marks above the staff, indicating fretted notes. The bass staff contains rhythmic notation, including eighth and sixteenth notes, with some measures featuring a '7' symbol, likely indicating a 7th fret. The notation is organized into five systems, each with two staves.

G

This section contains five systems of musical notation, starting with a 'G' section marker. Each system consists of a guitar staff (top) and a bass staff (bottom). The guitar staff features a series of 'x' marks above the staff, indicating fretted notes. The bass staff contains rhythmic notation, including eighth and sixteenth notes, with some measures featuring a '7' symbol, likely indicating a 7th fret. The notation is organized into five systems, each with two staves.

Three systems of musical notation for guitar. Each system consists of two staves. The first two systems feature a continuous eighth-note bass line. The third system has a more complex bass line with some rests and slurs.

H

I

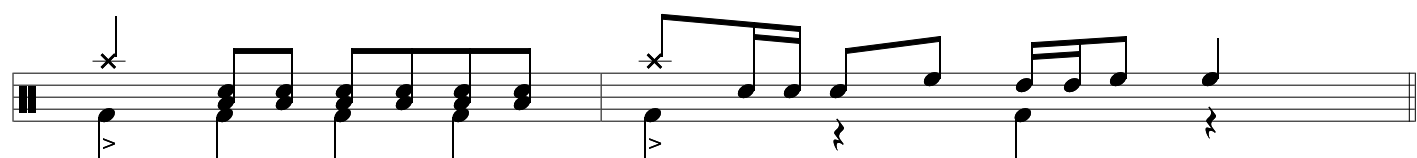
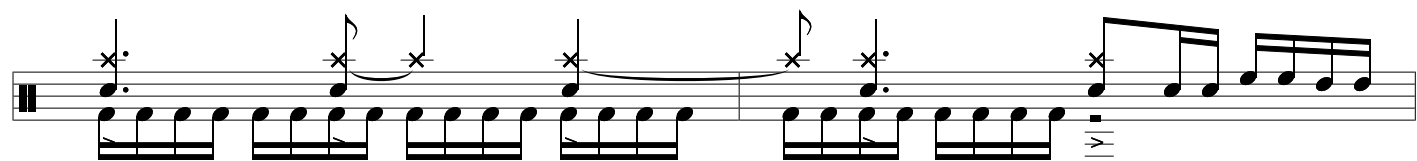

ppp mf p mf

L

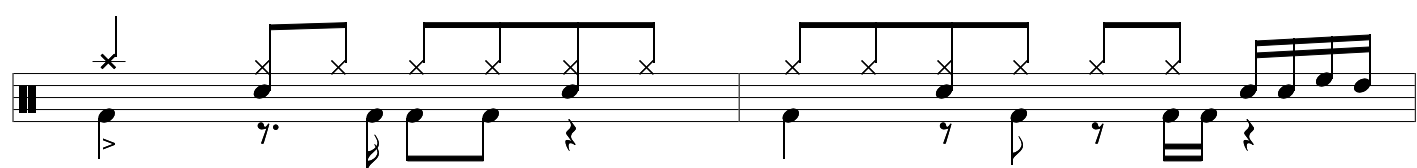
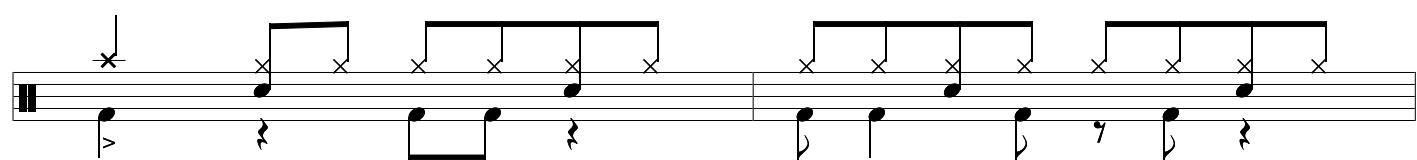
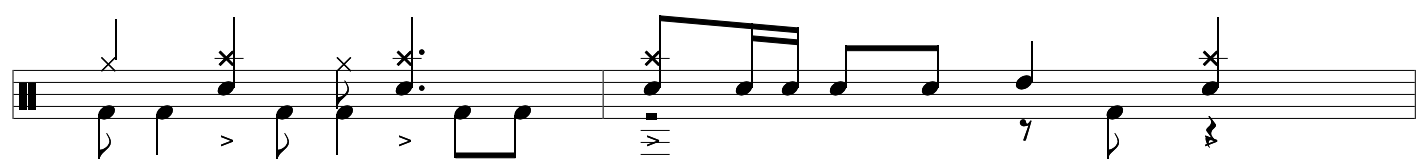
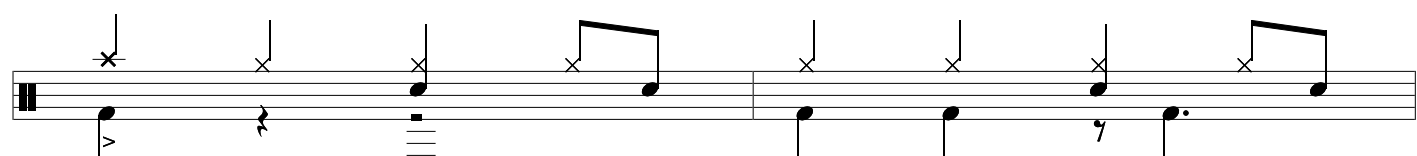
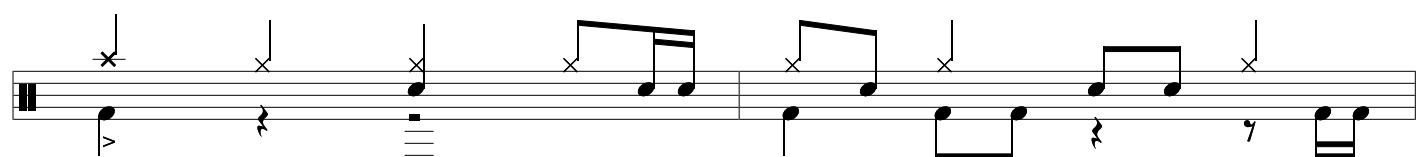
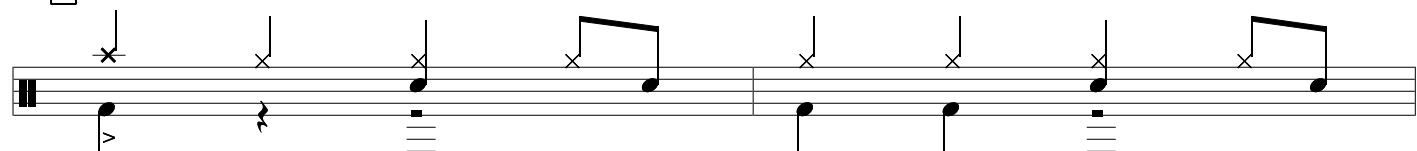

Three systems of musical notation for guitar and bass. The first system shows a guitar staff with a melodic line and a bass staff with a rhythmic accompaniment. The second system continues the melodic and rhythmic patterns. The third system includes a triplet in the guitar staff and a final measure with a double bar line.

M

Two systems of musical notation. The first system consists of two measures of silence on both staves. The second system shows a guitar staff with a melodic line and a bass staff with a rhythmic accompaniment.

p

Two systems of musical notation. The first system shows a guitar staff with a melodic line and a bass staff with a rhythmic accompaniment. The second system continues the melodic and rhythmic patterns.

mf

Two systems of musical notation. The first system shows a guitar staff with a melodic line and a bass staff with a rhythmic accompaniment. The second system continues the melodic and rhythmic patterns.

Two systems of musical notation. The first system shows a guitar staff with a melodic line and a bass staff with a rhythmic accompaniment. The second system continues the melodic and rhythmic patterns.

N

Two systems of musical notation. The first system shows a guitar staff with a melodic line and a bass staff with a rhythmic accompaniment. The second system continues the melodic and rhythmic patterns.

Two systems of musical notation. The first system shows a guitar staff with a melodic line and a bass staff with a rhythmic accompaniment. The second system continues the melodic and rhythmic patterns.

P
