

カゲロウ

Kagerou
SCANDAL
カゲロウ

Words by TOMOMI

Music by SCANDAL
Tabbed by Erick Velasco

♩ = 167

Drums

Measure 1: Bass drum (1), Snare drum (1), Hi-hat (1), Cymbal (1). Dynamics: *f*.

Measure 4: Bass drum (4), Snare drum (4), Hi-hat (4), Cymbal (4).

Measure 7: Bass drum (7), Snare drum (7), Hi-hat (7), Cymbal (7).

Measure 10: Bass drum (10), Snare drum (10), Hi-hat (10), Cymbal (10).

Measure 13: Bass drum (13), Snare drum (13), Hi-hat (13), Cymbal (13).

Measure 16: Bass drum (16), Snare drum (16), Hi-hat (16), Cymbal (16).

Measure 19: Bass drum (19), Snare drum (19), Hi-hat (19), Cymbal (19).

Measure 22: Bass drum (22), Snare drum (22), Hi-hat (22), Cymbal (22).

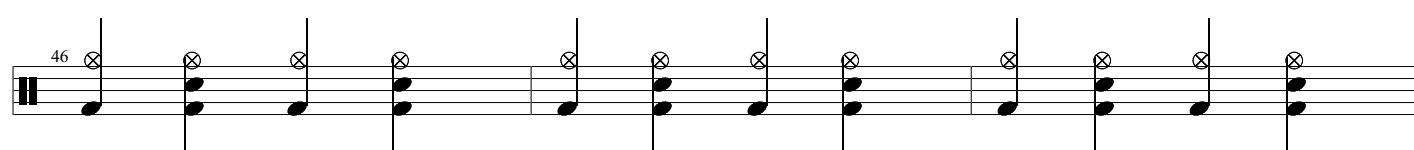
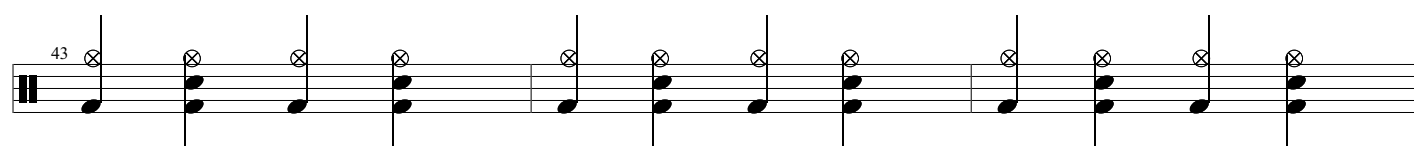
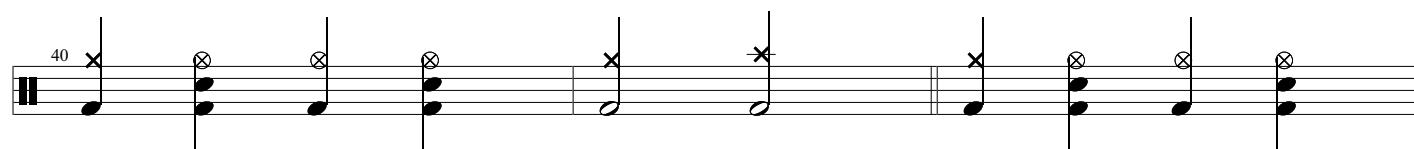
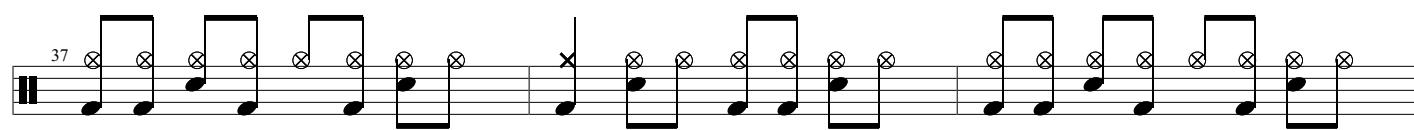
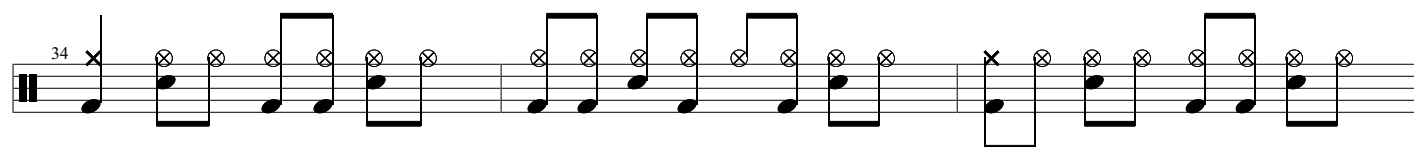
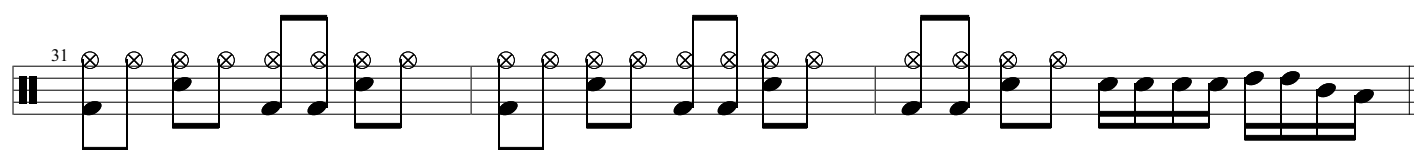
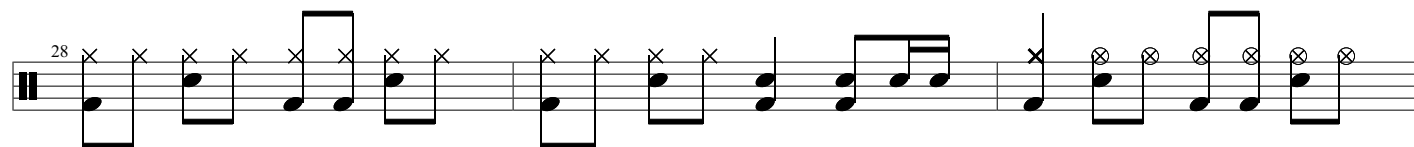
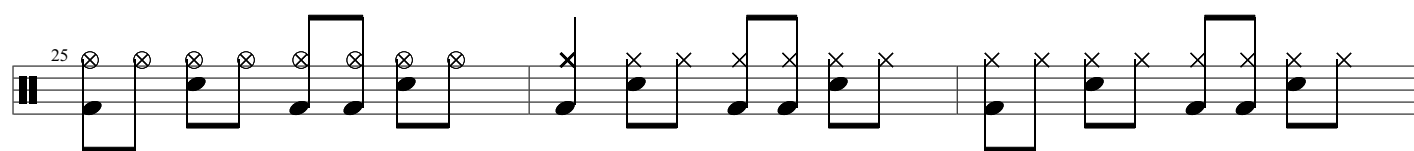

49

mp f mp f mp f mp f mp f mp f mp

52

f mp f mp f mp f mp f mp f mp f mp f mp f mp

55

f mp f mp f mp f mp f mp f mp f mp f mp f mp

58

f

61

64

67

70

73

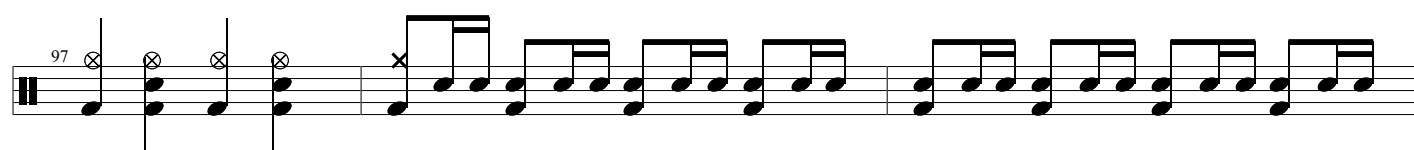
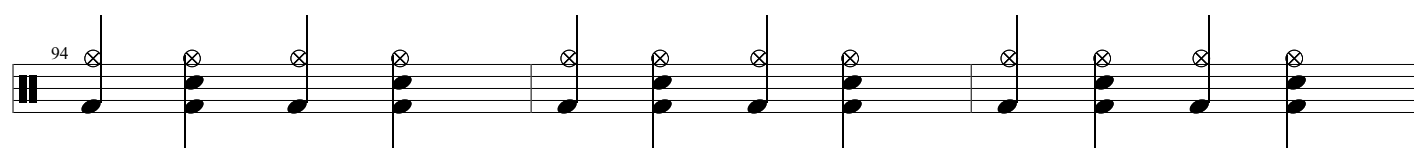
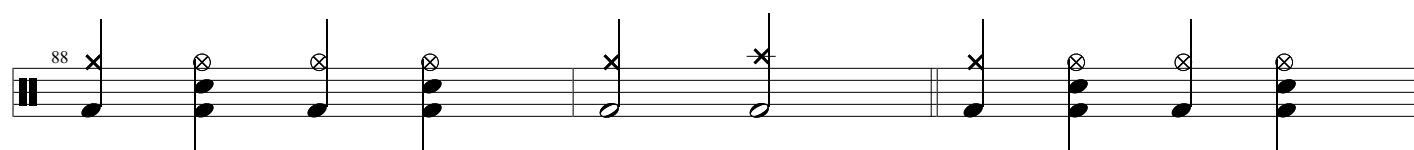
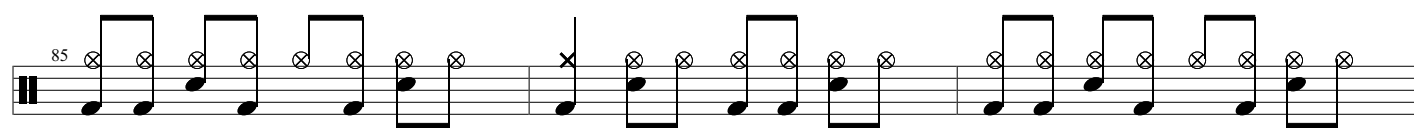
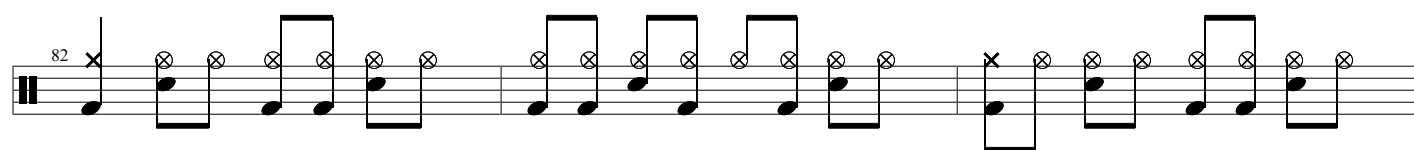
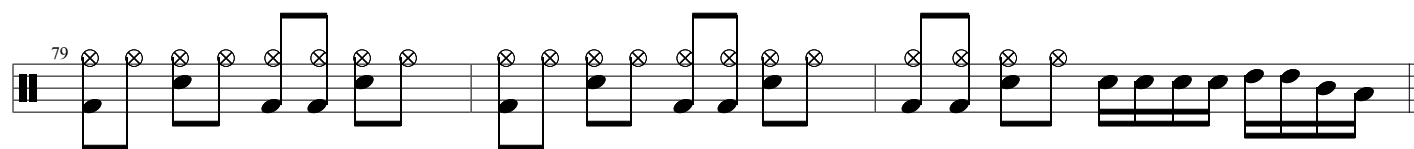
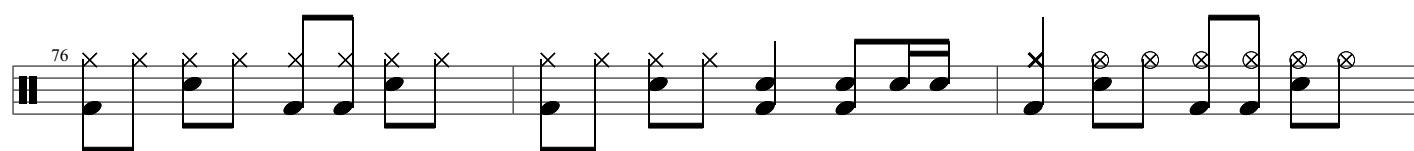

mp f mp f mp f mp f mp f mp f mp

100

f mp f mp f mp f mp f mp f mp f mp

103

f mp f mp f mp f mp f mp f mp f mp f

109

[illegible]

115

124

127

130

133

136

139

142

145

mp f mp f mp f mp f mp f mp f mp

148

f mp f mp f mp f mp f mp f mp f mp f mp

151

f mp f mp f mp f mp f mp f mp f mp f mp

154

f mp f mp f mp f mp f mp f mp f mp f mp

157

f mp f mp f mp f mp f mp f mp f mp f mp f mp f mp f mp

160

f mp f mp f mp f mp f mp f mp f mp f mp f mp f mp f mp

163

f mp f mp f mp f mp f mp f mp f mp f mp f mp f mp f mp

166

f mp f mp f mp f mp f mp f mp f mp f mp f mp f mp f mp

169

f mp f mp f mp f mp f

172

f mp f mp f mp f mp f

175

$\text{♩} = 39$
178