

夜明けの流星群

Yoake no Ryuuseigun

SCANDAL

夜明けの流星群

Music by SCANDAL

Moderate ♩ = 127

Intro

Drums

f

Verse

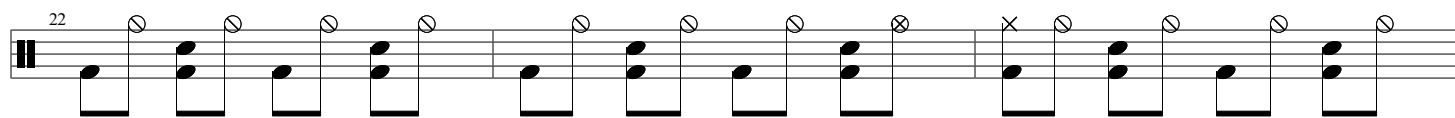

Pre-Chorus

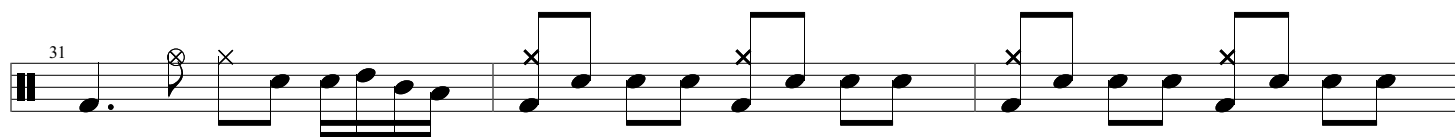
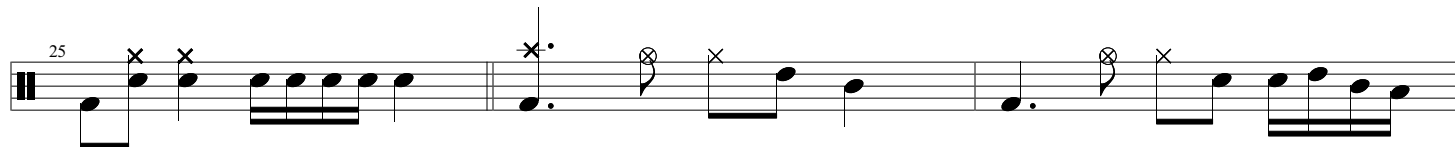

p mp mf f p mp mf f p mp mf f p mp mf

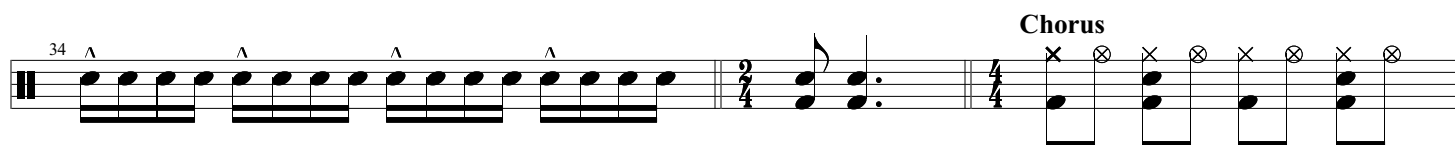

f

Chorus

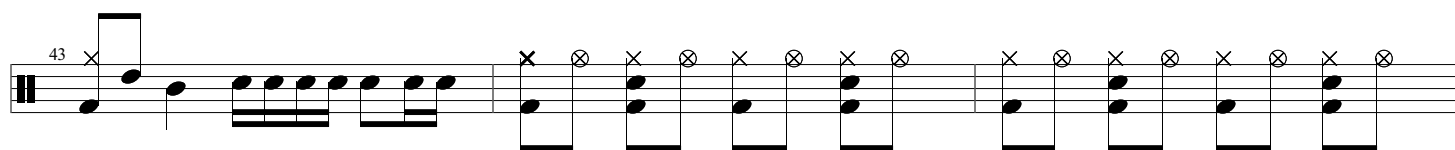
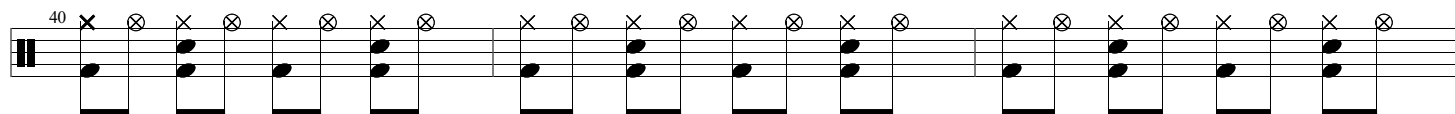
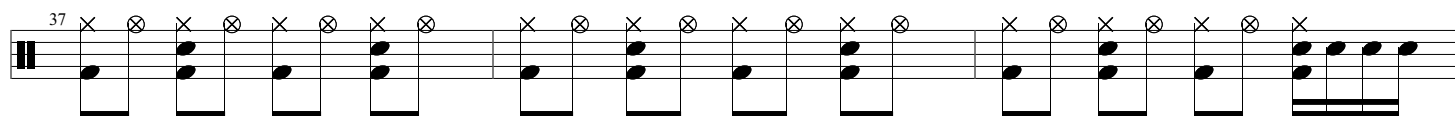

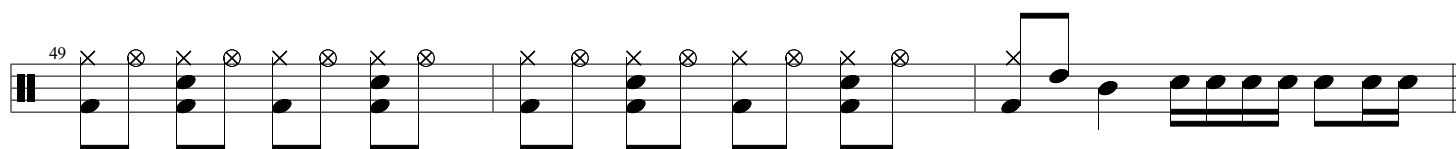
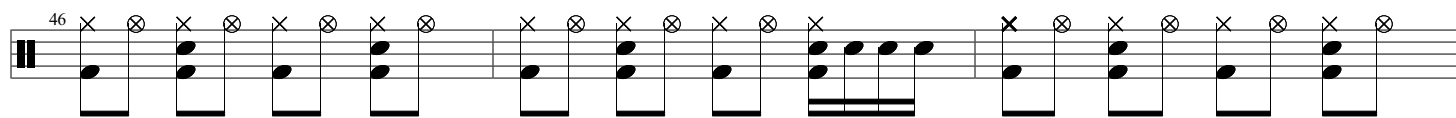

Intro

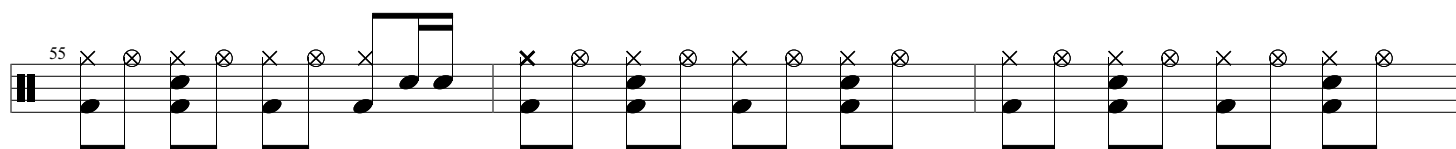
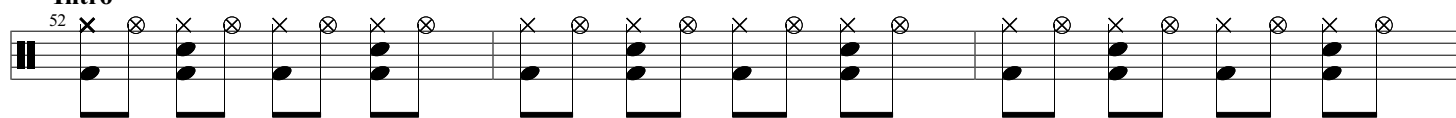

Verse

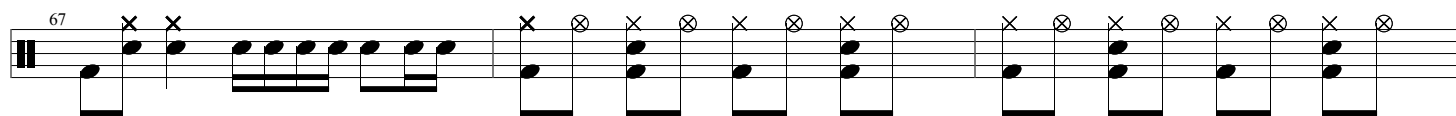
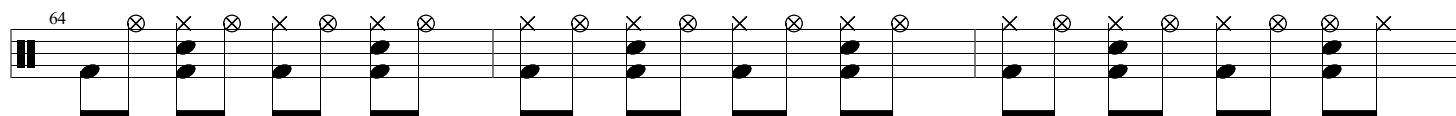
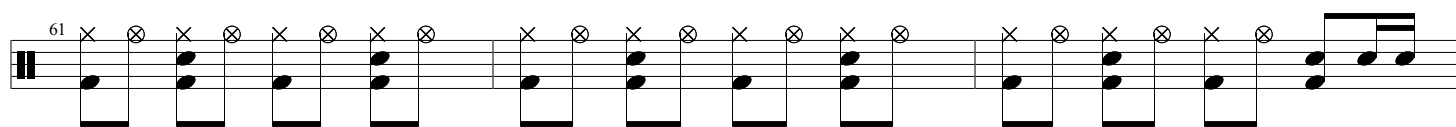
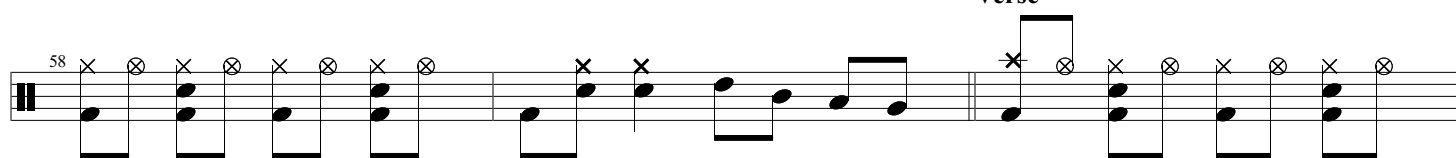

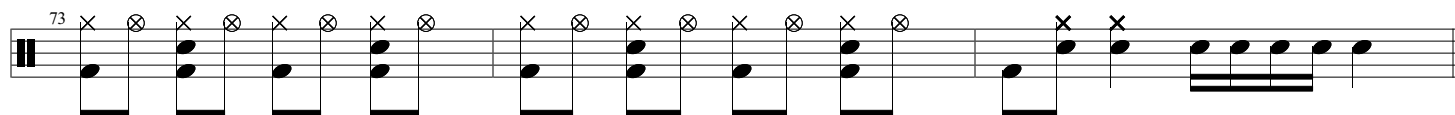
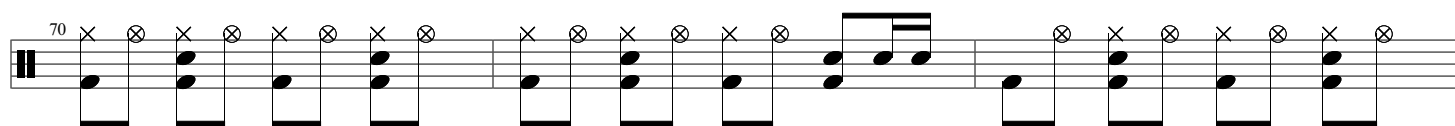

Pre-Chorus

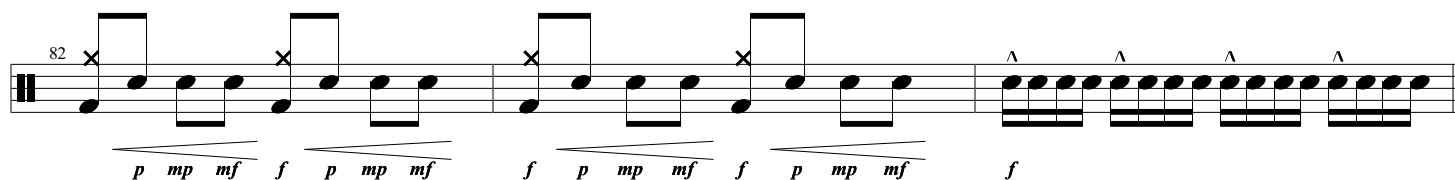
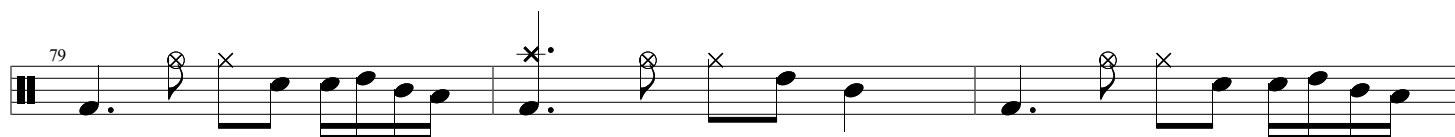

Chorus

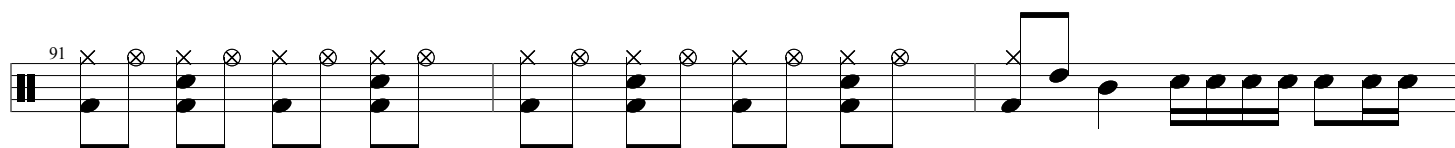
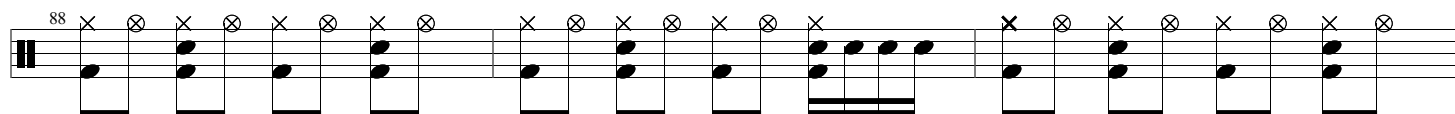
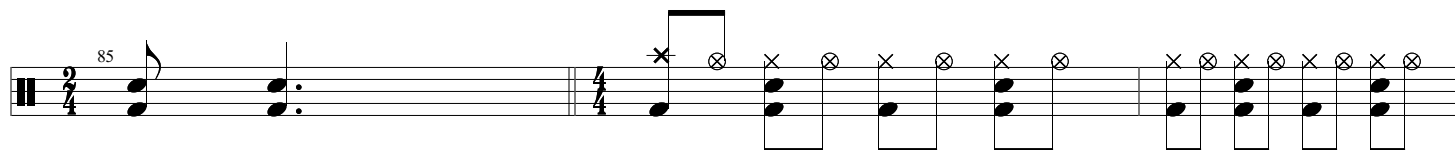

[illegible]

The bridge section of the musical score for "The Sound of Silence" is shown. It begins with a double bar line and a tempo marking of 100. The notation features a series of chords and single notes, with some notes marked with an 'x' and a circled 'x'. The bridge section is labeled "Bridge" and consists of a series of chords and single notes, ending with a double bar line.

103

109

Instrumental

112

[illegible]

121

f

124

p mp mf f

127

130

133

Outro

136

139

142

145

$\text{♩} = 39$