

Hon wo yomu
SCANDAL
HELLO WORLD

Words & Music by MAMI

Moderate ♩ = 125

Drums

25

27

30

32

35

38

41

43

mp *mf* *f*

mp *mf* *f*

46

49

52

55

58

60

62

65

mp *mf* *f*

mp *mf* *f*

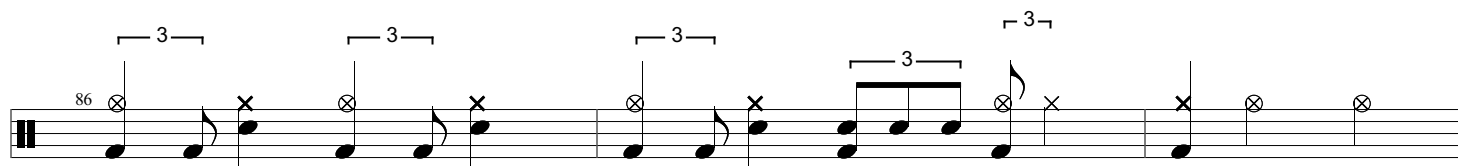
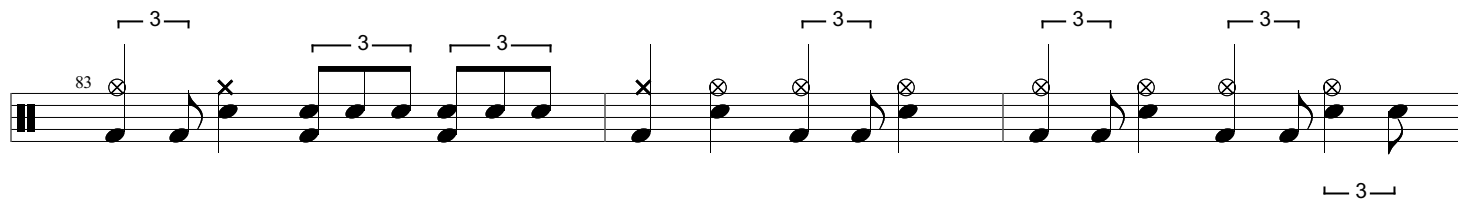
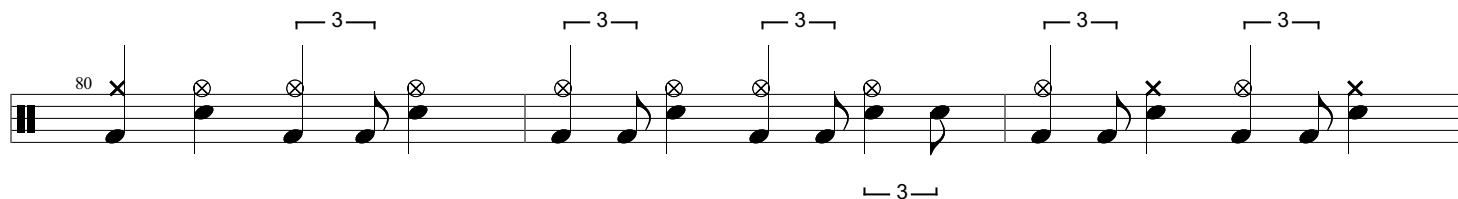
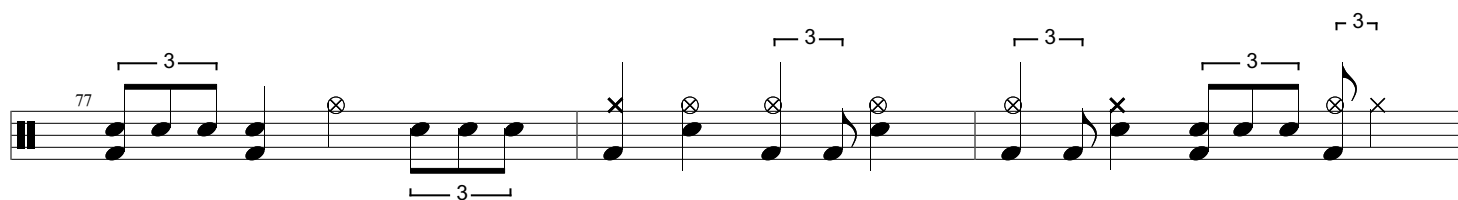
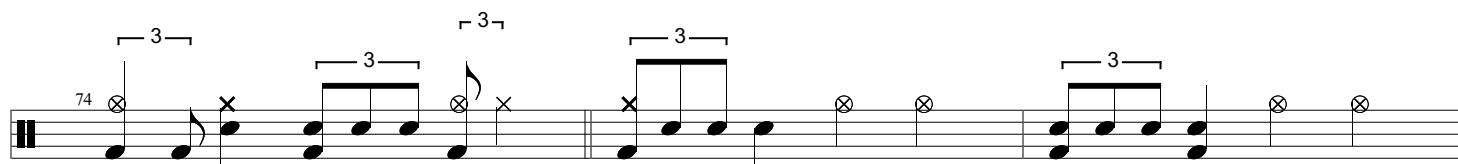
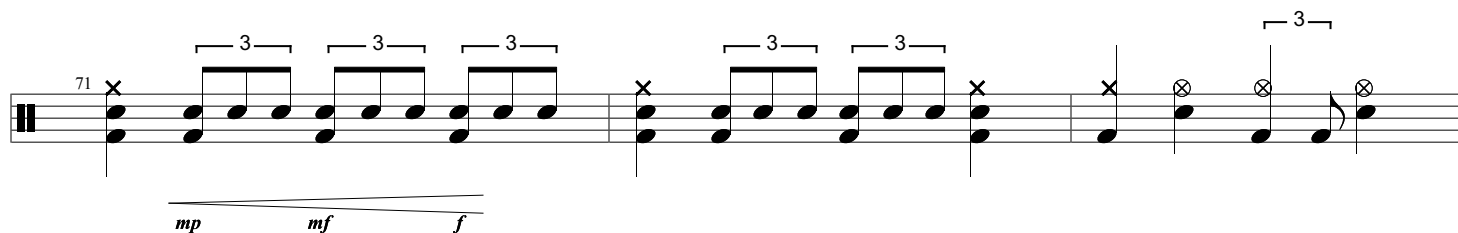
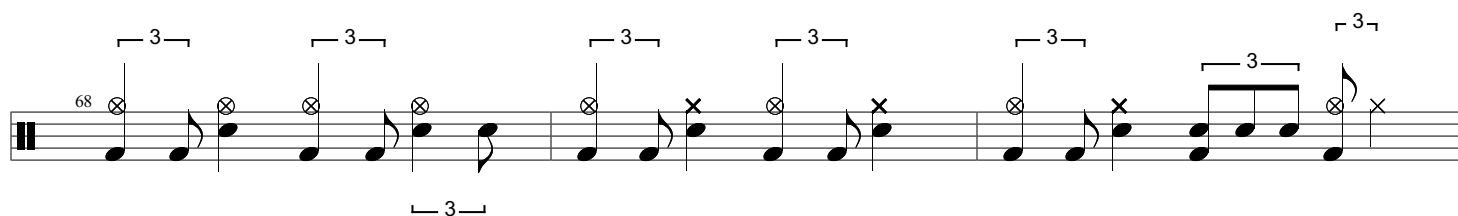

mp *mf* *f*

mp *mf* *f*

112