TAKE TO RE HE SHOW
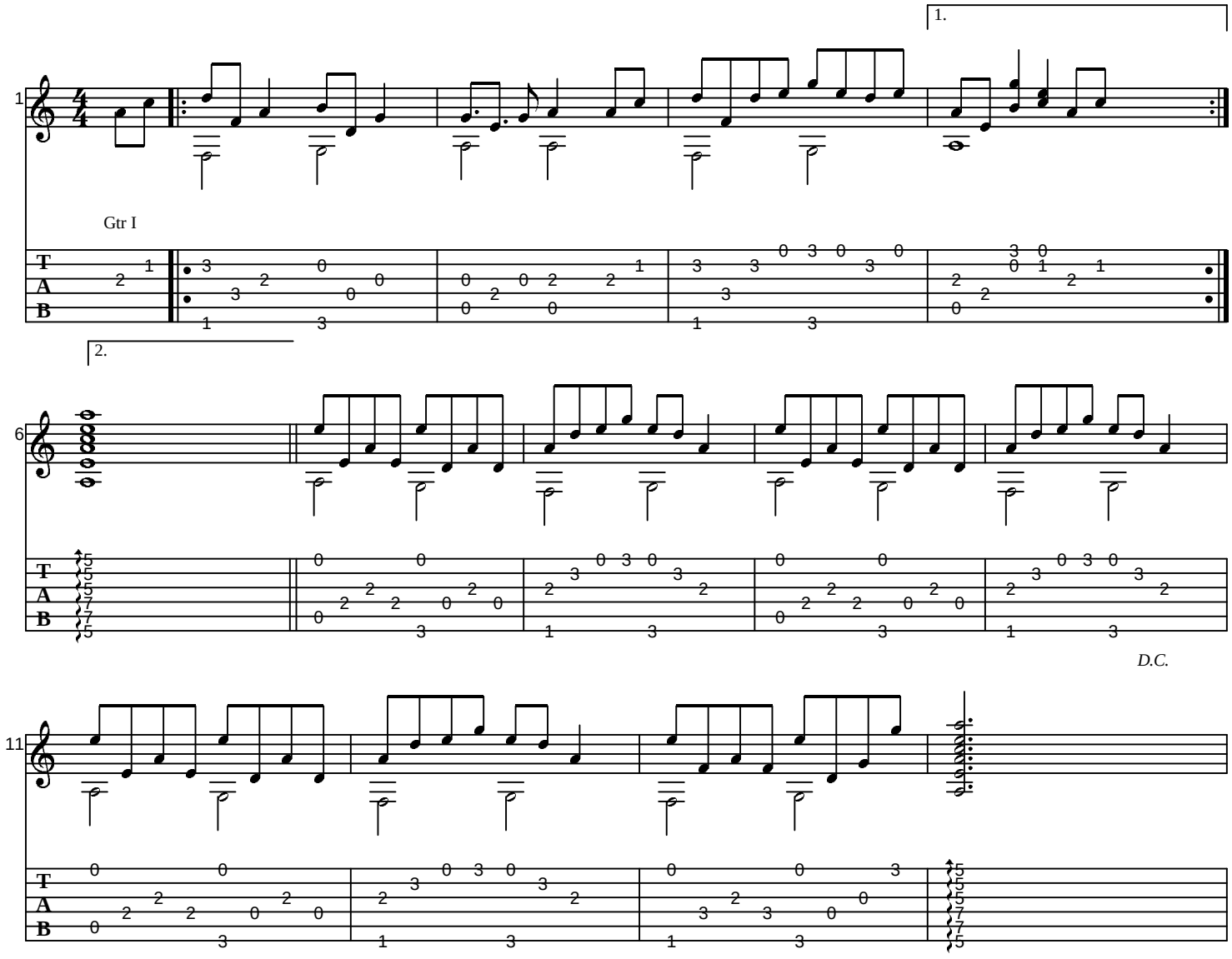
Mu
Ar